NOMINEES NOMINEES NOMINEES NOMINEES

TOP 50 WOMEN IN SUSTAINABLE FINANCE 2025

powered by WIFS connect share empower energize

TOP 50 WOMEN IN SUSTAINABLE FINANCE 2025
POWERED BY WIFS

WIFS connect share empower energize

JURY

from left to right: Jellie Banga, Lars Dijkstra, Nicolette Loonen, Marguerite Soeteman-Reijnen, Stephan Veen, Faisal Setoe, Cindy van Oorschot and Maarten Edixhoven

(c) Gert Eijkelboom (DNB)

CHANGEMAKERS CHANGEMAKERS CHANGEMAKERS CHANGEMAKERS CHANGEMAKERS CHANGEMAKERS

Justina Alders - Sheya

Marieke Begthel - Spijkerboer

Andrea van Dijk

Dominique Dijkhuis

Sophie Doornbos - van der Giessen

Isobel Edwards

Esther Egeter

Geeke Feiter

Florentine Fockema Andreae

Machtelt Groothuis

Dagmar Heemskerk - Verbeek

Katinka Huijberts

Cilian Jansen Verplanke

Ambika Jindal

Els Kamphof

Mieke Klanker

Anne Kock

Nadine Koerselman

Martine Koridon - Rommen

Ulrike Kostense

Mirjam ‘t Lam

Isabelle Laurencin

Laura Lee

Karin Lurvink

Vera de Man

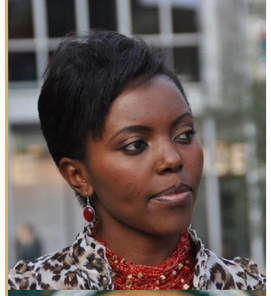

Martha Mghendi - Fisher

Cherry Muijsson

Andrea Palmer

Sophie Pickering

Danijela Piljic

Ana Pimenta

Gül Poslu

Fleur Rieter

Philippine Risch

Marieke Romano - van den Hoek

Solange Rouschop

Megan Roux

Marloes van Schaik

Maureen Schlejen

Chantal Schrijver

Lissy Smit

Myriam Vander Stichele

Lidwin van Velden

Eszter Vitorino Fuleky

Marijn Wiersma

Carola Wijkamp - Hermsen

Marieke van Winkelen

Floor van Workum

Christiane Wurdemann

Patty Zuidhoek

“The women from the Top 50 Women in Sustainable Finance show what is possible when you combine vision with decisiveness. They are excelling, setting the tone, and paving the way for even more sustainable leadership.”

– Marguerite Soeteman-Reijnen, chair of the jury

JUSTINA ALDERS - SHEYA

Group Director

Triodos Bank

NOMINEE NOMINEE NOMINEE NOMINEE NOMINEE NOMINEE NOMINEE NOMINEE NOMINEE

TOP 50 WOMEN IN SUSTAINABLE FINANCE 2025

NOMINEE **TOP 50 WOMEN IN SUSTAINABLE FINANCE 2025**

MARIEKE BEGTHEL - SPIJKERBOER

Directeur Duurzame Leefomgeving en Circulaire Economie

Ministerie van Infrastructuur en Waterstaat

NOMINEE **TOP 50 WOMEN IN SUSTAINABLE FINANCE 2025**

ANDREA VAN DIJK

Head of Impact & ESG

Invest-NL

TOP 50 WOMEN IN SUSTAINABLE FINANCE 2025

NOMINEE **TOP 50 WOMEN IN SUSTAINABLE FINANCE 2025**

NOMINEE NOMINEE NOMINEE NOMINEE NOMINEE NOMINEE NOMINEE NOMINEE NOMINEE NOMINEE

DOMINIQUE DIJKHUIS

Uitvoerend bestuurder

SBZ Pensioen

NOMINEE **TOP 50 WOMEN IN SUSTAINABLE FINANCE 2025**

TOP 50 WOMEN IN SUSTAINABLE FINANCE 2025

SOPHIE DOORNBOS - VAN DER GIESSEN

Regiodirecteur Zuid Holland voor ondernemers

ABN AMRO MeesPierson

TOP 50 WOMEN IN SUSTAINABLE FINANCE 2025

NOMINEE **TOP 50 WOMEN IN SUSTAINABLE FINANCE 2025**

NOMINEE NOMINEE NOMINEE NOMINEE NOMINEE NOMINEE NOMINEE NOMINEE

ISOBEL EDWARDS

Head of Sustainable and Impact Fixed Income Research

Goldman Sachs Asset Management

TOP 50 WOMEN IN SUSTAINABLE FINANCE 2025

ESTHER EGETER

Corporate Sustainability Manager

a.s.r.

TOP 50 WOMEN IN SUSTAINABLE FINANCE 2025

NOMINEE **TOP 50 WOMEN IN SUSTAINABLE FINANCE 2025**

GEEKE FEITER

Director

Verbond van Verzekeraars

NOMINEE **TOP 50 WOMEN IN SUSTAINABLE FINANCE 2025**

TOP 50 WOMEN IN SUSTAINABLE FINANCE 2025

FLORENTINE FOCKEMA ANDREAE

Partner

SHIFT Invest

TOP 50 WOMEN IN SUSTAINABLE FINANCE 2025

NOMINEE **TOP 50 WOMEN IN SUSTAINABLE FINANCE 2025**

MACHTELT GROOTHUIS

Partner

Rubio Impact Ventures

NOMINEE **TOP 50 WOMEN IN SUSTAINABLE FINANCE 2025**

TOP 50 WOMEN IN SUSTAINABLE FINANCE 2025

DAGMAR HEEMSKERK - VERBEEK

Co-founder and Change Facilitator

Keystone Species

TOP 50 WOMEN IN SUSTAINABLE FINANCE 2025

NOMINEE **TOP 50 WOMEN IN SUSTAINABLE FINANCE 2025**

KATINKA HUIJBERTS

Bestuurder

Nationaal Warmtefonds

NOMINEE **TOP 50 WOMEN IN SUSTAINABLE FINANCE 2025**

TOP 50 WOMEN IN SUSTAINABLE FINANCE 2025

CILIAN JANSEN VERPLANKE

Co founding Partner

Karmijn Kapitaal

TOP 50 WOMEN IN SUSTAINABLE FINANCE 2025

NOMINEE **TOP 50 WOMEN IN SUSTAINABLE FINANCE 2025**

AMBIKA JINDAL

Global Head Systemic Change Accelerator, Sustainable Solutions Group

ING Bank

NOMINEE **TOP 50 WOMEN IN SUSTAINABLE FINANCE 2025**

TOP 50 WOMEN IN SUSTAINABLE FINANCE 2025

ELS KAMPHOF

Member of Managing Board, Wholesale & Rural

Rabobank

TOP 50 WOMEN IN SUSTAINABLE FINANCE 2025

NOMINEE **TOP 50 WOMEN IN SUSTAINABLE FINANCE 2025**

MIEKE KLANKER

Head of Sustainability

Rivean Capital

NOMINEE **TOP 50 WOMEN IN SUSTAINABLE FINANCE 2025**

TOP 50 WOMEN IN SUSTAINABLE FINANCE 2025

ANNE KOCK

Bestuurder

Pensioenfonds PGB

TOP 50 WOMEN IN SUSTAINABLE FINANCE 2025

NOMINEE **TOP 50 WOMEN IN SUSTAINABLE FINANCE 2025**

NADINE KOERSELMAN

Head of Finance

Mizuho

NOMINEE **TOP 50 WOMEN IN SUSTAINABLE FINANCE 2025**

TOP 50 WOMEN IN SUSTAINABLE FINANCE 2025

MARTINE KORIDON - ROMMEN

Principal Advisor Responsible Investment

MN

TOP 50 WOMEN IN SUSTAINABLE FINANCE 2025

NOMINEE **TOP 50 WOMEN IN SUSTAINABLE FINANCE 2025**

ULRIKE KOSTENSE

Investment Principal - Fund Investments

Invest-NL

NOMINEE **TOP 50 WOMEN IN SUSTAINABLE FINANCE 2025**

TOP 50 WOMEN IN SUSTAINABLE FINANCE 2025

MIRJAM ‘T LAM

Chief Executive Officer

Oikocredit

TOP 50 WOMEN IN SUSTAINABLE FINANCE 2025

NOMINEE **TOP 50 WOMEN IN SUSTAINABLE FINANCE 2025**

ISABELLE LAURENCIN

Partner

European Circular Bioeconomy Fund

NOMINEE **TOP 50 WOMEN IN SUSTAINABLE FINANCE 2025**

TOP 50 WOMEN IN SUSTAINABLE FINANCE 2025

LAURA LEE

Inclusion & Diversity Manager

Van Lanschot Kempen

TOP 50 WOMEN IN SUSTAINABLE FINANCE 2025

NOMINEE **TOP 50 WOMEN IN SUSTAINABLE FINANCE 2025**

KARIN LURVINK

Head of Research

PGGM

NOMINEE **TOP 50 WOMEN IN SUSTAINABLE FINANCE 2025**

TOP 50 WOMEN IN SUSTAINABLE FINANCE 2025

VERA DE MAN

Projectleider ESG toezicht pensioenfondsen

De Nederlandsche Bank

TOP 50 WOMEN IN SUSTAINABLE FINANCE 2025

NOMINEE **TOP 50 WOMEN IN SUSTAINABLE FINANCE 2025**

MARTHA MGHENDI - FISHER

Founder

European Women Payments Network (EWPN)

NOMINEE **TOP 50 WOMEN IN SUSTAINABLE FINANCE 2025**

TOP 50 WOMEN IN SUSTAINABLE FINANCE 2025

CHERRY MUIJSSON

CIO, Multi Asset Strategies and Solutions

BlackRock

TOP 50 WOMEN IN SUSTAINABLE FINANCE 2025

NOMINEE **TOP 50 WOMEN IN SUSTAINABLE FINANCE 2025**

ANDREA PALMER

CEO

CRREM

NOMINEE **TOP 50 WOMEN IN SUSTAINABLE FINANCE 2025**

TOP 50 WOMEN IN SUSTAINABLE FINANCE 2025

SOPHIE PICKERING

Investment Manager

Pymwymic

TOP 50 WOMEN IN SUSTAINABLE FINANCE 2025

NOMINEE **TOP 50 WOMEN IN SUSTAINABLE FINANCE 2025**

DANIJELA PILJIC

Director Impact Policy & Regulation

Steward Redqueen

NOMINEE **TOP 50 WOMEN IN SUSTAINABLE FINANCE 2025**

TOP 50 WOMEN IN SUSTAINABLE FINANCE 2025

ANA PIMENTA

Chief Impact Strategist

Blink Impact (former: Blink CV)

TOP 50 WOMEN IN SUSTAINABLE FINANCE 2025

NOMINEE **TOP 50 WOMEN IN SUSTAINABLE FINANCE 2025**

GÜL POSLU

MD, Head of Benelux

NUVEEN

NOMINEE **TOP 50 WOMEN IN SUSTAINABLE FINANCE 2025**

TOP 50 WOMEN IN SUSTAINABLE FINANCE 2025

FLEUR RIETER

Executive Board Member

MN

NOMINEE **TOP 50 WOMEN IN SUSTAINABLE FINANCE 2025**

PHILIPPINE RISCH

CEO

BNG

NOMINEE **TOP 50 WOMEN IN SUSTAINABLE FINANCE 2025**

TOP 50 WOMEN IN SUSTAINABLE FINANCE 2025

MARIEKE ROMANO - VAN DEN HOEK

Director of Fundraising, Marketing & Communications
Trees for All

Member of the Supervisory Board
Unive Zuid-Nederland

TOP 50 WOMEN IN SUSTAINABLE FINANCE 2025

NOMINEE **TOP 50 WOMEN IN SUSTAINABLE FINANCE 2025**

SOLANGE ROUSCHOP

CSO

ABN AMRO

NOMINEE **TOP 50 WOMEN IN SUSTAINABLE FINANCE 2025**

TOP 50 WOMEN IN SUSTAINABLE FINANCE 2025

MEGAN ROUX

Banking Lead - Sustainable Finance Consulting

Impact Institute

NOMINEE NOMINEE NOMINEE NOMINEE NOMINEE NOMINEE NOMINEE NOMINEE NOMINEE NOMINEE

TOP 50 WOMEN IN SUSTAINABLE FINANCE 2025

NOMINEE **TOP 50 WOMEN IN SUSTAINABLE FINANCE 2025**

MARLOES VAN SCHAIK

Sustainable Finance Officer

De Nederlandsche Bank

NOMINEE **TOP 50 WOMEN IN SUSTAINABLE FINANCE 2025**

TOP 50 WOMEN IN SUSTAINABLE FINANCE 2025

MAUREEN SCHLEJEN

Directievoorzitter

Achmea Investment Management

TOP 50 WOMEN IN SUSTAINABLE FINANCE 2025

NOMINEE **TOP 50 WOMEN IN SUSTAINABLE FINANCE 2025**

CHANTAL SCHRIJVER

Head of EIB Group Office the Netherlands

European Investment Bank (EIB) Group

NOMINEE **TOP 50 WOMEN IN SUSTAINABLE FINANCE 2025**

TOP 50 WOMEN IN SUSTAINABLE FINANCE 2025

LISSY SMIT

Global Head Sustainability Wholesale & Rural

Rabobank

TOP 50 WOMEN IN SUSTAINABLE FINANCE 2025

NOMINEE **TOP 50 WOMEN IN SUSTAINABLE FINANCE 2025**

MYRIAM VANDER STICHELE

Associate

Transnational Institute (TNI)

NOMINEE **TOP 50 WOMEN IN SUSTAINABLE FINANCE 2025**

TOP 50 WOMEN IN SUSTAINABLE FINANCE 2025

LIDWIN VAN VELDEN

CEO

NWB Bank

NOMINEE NOMINEE NOMINEE NOMINEE NOMINEE NOMINEE NOMINEE NOMINEE NOMINEE NOMINEE

TOP 50 WOMEN IN SUSTAINABLE FINANCE 2025

NOMINEE **TOP 50 WOMEN IN SUSTAINABLE FINANCE 2025**

ESZTER VITORINO FULEKY

Impact Lead Expert

Van Lanschot Kempen

NOMINEE **TOP 50 WOMEN IN SUSTAINABLE FINANCE 2025**

TOP 50 WOMEN IN SUSTAINABLE FINANCE 2025

MARIJN WIERSMA

Director Community & Innovation

2X Global

TOP 50 WOMEN IN SUSTAINABLE FINANCE 2025

NOMINEE **TOP 50 WOMEN IN SUSTAINABLE FINANCE 2025**

CAROLA WIJKAMP - HERMSEN

CEO / Directievoorzitter

de Vereende

NOMINEE **TOP 50 WOMEN IN SUSTAINABLE FINANCE 2025**

TOP 50 WOMEN IN SUSTAINABLE FINANCE 2025

MARIEKE VAN WINKELEN

Global Head of Sustainability

DLL

NOMINEE NOMINEE NOMINEE NOMINEE NOMINEE NOMINEE NOMINEE NOMINEE NOMINEE NOMINEE

TOP 50 WOMEN IN SUSTAINABLE FINANCE 2025

NOMINEE **TOP 50 WOMEN IN SUSTAINABLE FINANCE 2025**

FLOOR VAN WORKUM

CEO

ANWB Verzekeraars Unigarant, ANWB Verzekeren en Reis&Rechtshulp

Board member

ANWB

NOMINEE **TOP 50 WOMEN IN SUSTAINABLE FINANCE 2025**

CHRISTIANE WURDEMANN

Head of Emerging Markets Energy Transition

Mirova S.A.

TOP 50 WOMEN IN SUSTAINABLE FINANCE 2025

NOMINEE **TOP 50 WOMEN IN SUSTAINABLE FINANCE 2025**

NOMINEE NOMINEE NOMINEE NOMINEE NOMINEE NOMINEE NOMINEE NOMINEE

PATTY ZUIDHOEK

Directeur Zakelijke Relaties

Triodos Bank N.V.

NOMINEE **TOP 50 WOMEN IN SUSTAINABLE FINANCE 2025**

TOP 50 WOMEN IN SUSTAINABLE FINANCE 2025

TOP 50 WOMEN IN SUSTAINABLE FINANCE 2025

POWERED BY WIFS

WIFS connect share empower energize

NOMINEES NOMINEES NOMINEES NOMINEES